

R. P. L. 1/16
9/7/96

MMDA 'C' / PP NO. /
C.N. 24/8921/56.
Asst.
Scrutiny: 9/7/96
PART I
PART II
AP

Planning Permit No. EPP/82-A/6
APPROVED
SUBJECT TO THE CONDITIONS IN
THIS OFFICE LETTER
No. 24/8921/56
FOR MEMBER SECRETARY
MADRAS METROPOLITAN
DEVELOPMENT AUTHORITY
MADRAS - 600 008.

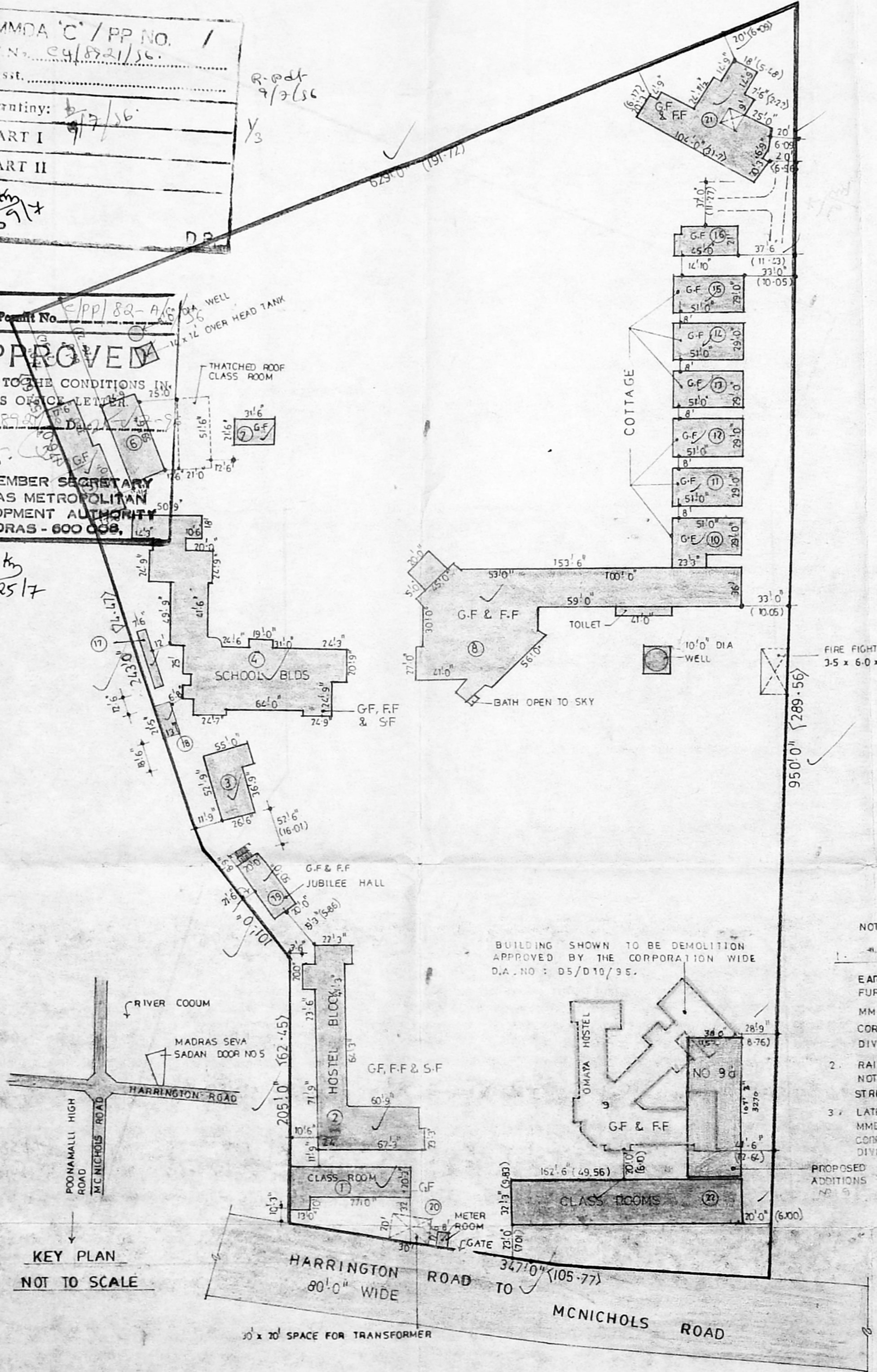

KEY PLAN
NOT TO SCALE

SITE PLAN

NOTE:

- MMDA & CORPORATION BACKFILE REFERENCE
EARLIER APPROVAL FOR BUILDING NO 19
FURNISHED BELOW
MMDA APPROVAL NO C4/19650/93 DATED 13-1-94
CORPORATION BUILDING APPROVAL NO BA 728/94
DIVISION NO 78 DATED 10-3-94
- RAIN WATER CONSERVATION REGULATION
NOTIFIED BY MMDA WILL BE ADHERED TO
STRICTLY
- LATEST APPROVAL FOR BUILDING NO 22
MMDA APPROVAL NO C4/17938/94 DATED 11-10-94
CORPORATION BUILDING APPROVAL NO BA 5108/94
DIVISION NO 78 DATED 2-12-94

AREA STATEMENT

S.NO	DESCRIPTION	AREA IN SQ. FT.	AREA IN M ²		
EXISTING WORK:					
1.	CLASS ROOM (CLINIC) G.F	1952.50	181.39		
2.	HOSTEL BLOCK	G.F	3551.12	329.91	
		F.F	3551.12	329.91	
3.	HOSTEL BLOCK	S.F	3551.12	329.91	
		G.F	1811.13	168.26	
4.	SCHOOL BUILDING	G.F	8105.25	752.99	
		F.F	8105.25	752.99	
5.	SCHOOL BUILDING	S.F	8105.25	752.99	
		G.F	1535.25	142.63	
6.	LABORATORY	1081.50	100.47		
7.	DO	677.25	62.92		
8.	INDUSTRIAL SCHOOL BLDG	G.F	8529.00	792.36	
		DINING / KITCHEN	FF	8529.00	792.36
10.	ORPHANAGE COTTAGE	G.F	1479.00	137.40	
11.	do	G.F	1479.00	137.40	
12.	do	G.F	1479.00	137.40	
13.	do	G.F	1479.00	137.40	
14.	do	G.F	1479.00	137.40	
15.	do	G.F	1479.00	137.40	
16.	do	G.F	945.00	87.93	
17 & 18.	TOILETS	G.F	593.41	55.12	
19.	MENTAL PATIENT BLOCK	JUBILEE HALL	G.F	1000.00	92.90
		JUBILEE HALL	F.F	1000.00	92.90
20.	METER ROOM	G.F	100.00	9.29	
21.	HOME FOR AGED	G.F	4095.75	380.50	
		F.F & H.R	4297.36	399.23	
22.	SCHOOL BUILDING	G.F	5241.00	486.90	
		F.F	5241.00	486.90	
		S.F	5241.00	486.90	
		T.F	5241.00	486.90	
		H.R	445.00	41.34	
			101398.85	9717.58	

LAND AREA 8.5 ACRES 34430 M²

PROPOSED WORK:	SQ. FT.	M ²
9a. PROPOSED ADDITIONS IN G.F	4102.31	381.11
F.F	4102.31	381.11
S.F	4102.31	381.11
T.F	4102.31	381.11
S.C	445.00	41.34
TOTAL	16816.11	1562.63

(9) BUILDING NO:9 DEMOLITION UNDER PROGRESS APPROVED BY THE CORPORATION MADRAS SHOWN THUS

REFERENCE :

- PROPOSED WORK SHOWN THUS
- EXISTING WORK SHOWN THUS
- ROAD SHOWN THUS
- BOUNDARY LINE SHOWN THUS
- DEMOLITION WORK SHOWN THUS

JOB NO : 1146	SCALE 1" = 64'0" (1:800)
DRG NO : 55	REV NO 1
DATE : 08-07-94	DRAWN : B. Alamelu
	CHECKED :

THE MADRAS SEVA SADAN AT NEW DOOR NO 7 OLD DOOR NO 5 IN R.S. NO 354/1, BLOCK 20 OF EGMORE - HARRINGTON ROAD, CHETPUT, MADRAS - 31.
PROPOSED ADDITION OF LABS (9a) TO THE EXISTING CLASS ROOMS (BUILDING NO 22)

SITE PLAN.

KINGSWAY CONSULTANTS
ARCHITECTS AND ENGINEERS
6, JARRET GARDENS, CASA MAJOR ROAD, EGMORE, MADRAS 600008.

SIGNATURE OF THE APPLICANT
C. Prerna Kumar

J.S. RAJASINGH
R. BENJAMIN
B. ARCH, A.H.A. RA. NO. 134
LICENSED SURVEYOR CLASS I
REG. NO. CA/861/0033

NOTE: ALL PARTITION WALLS ARE 7'0" HIGH WALL ONLY.

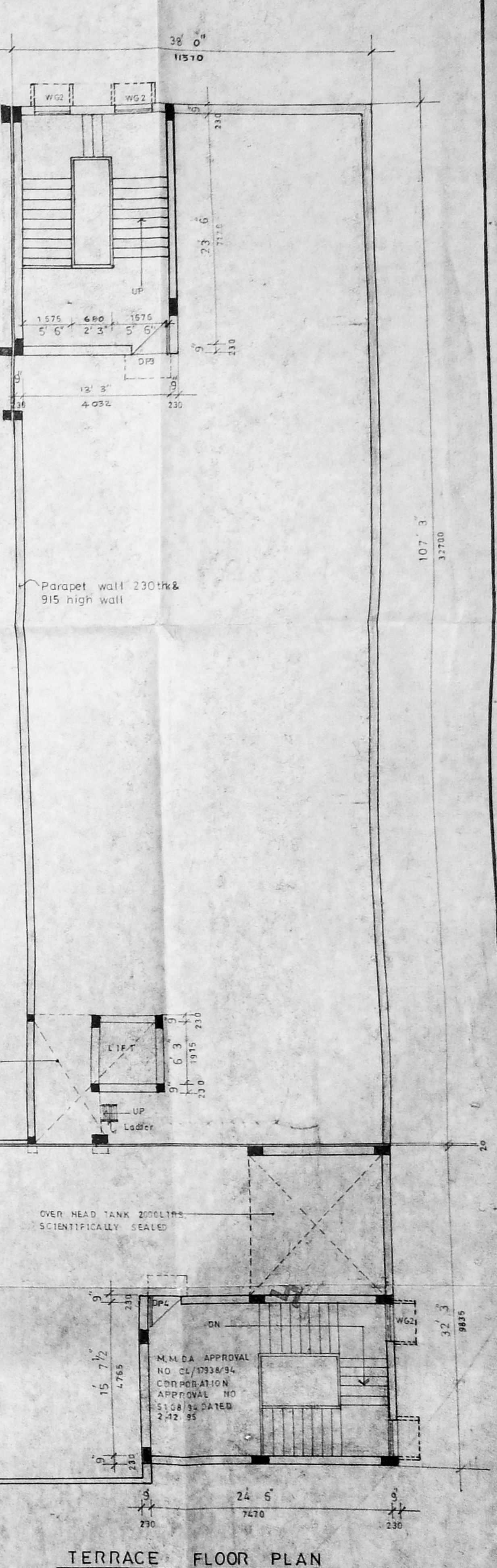
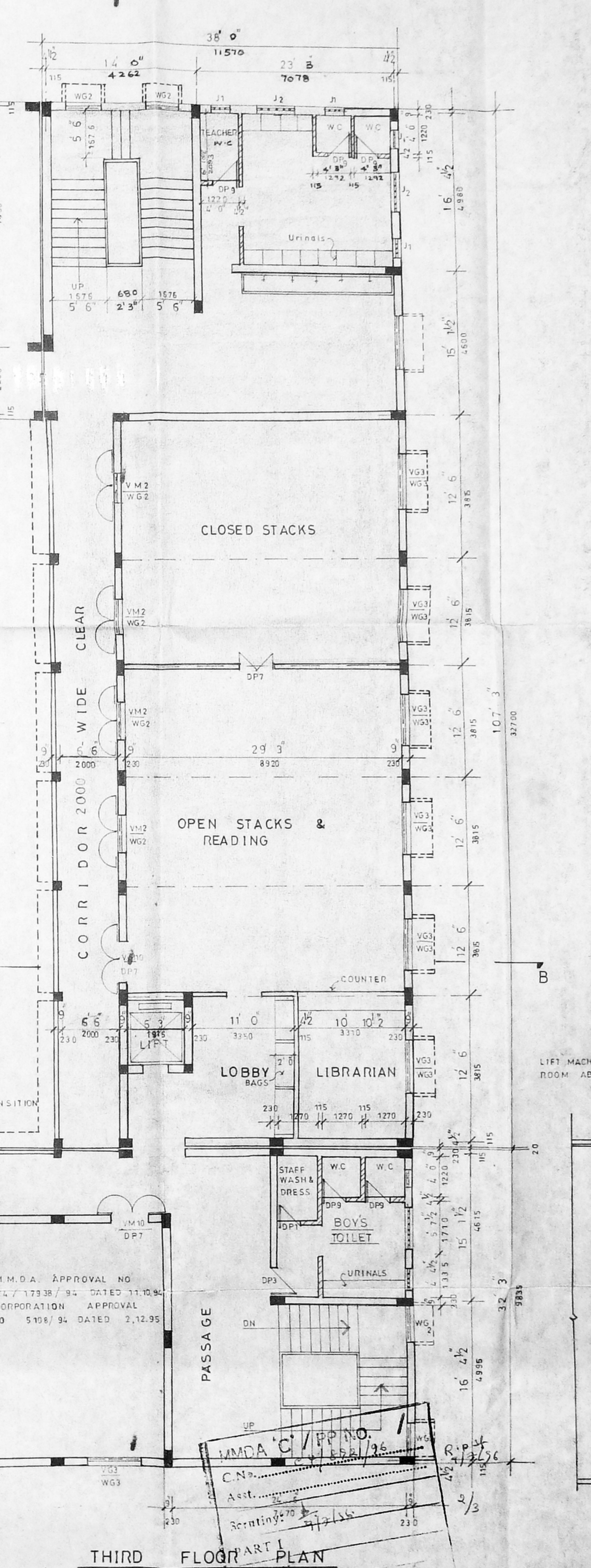
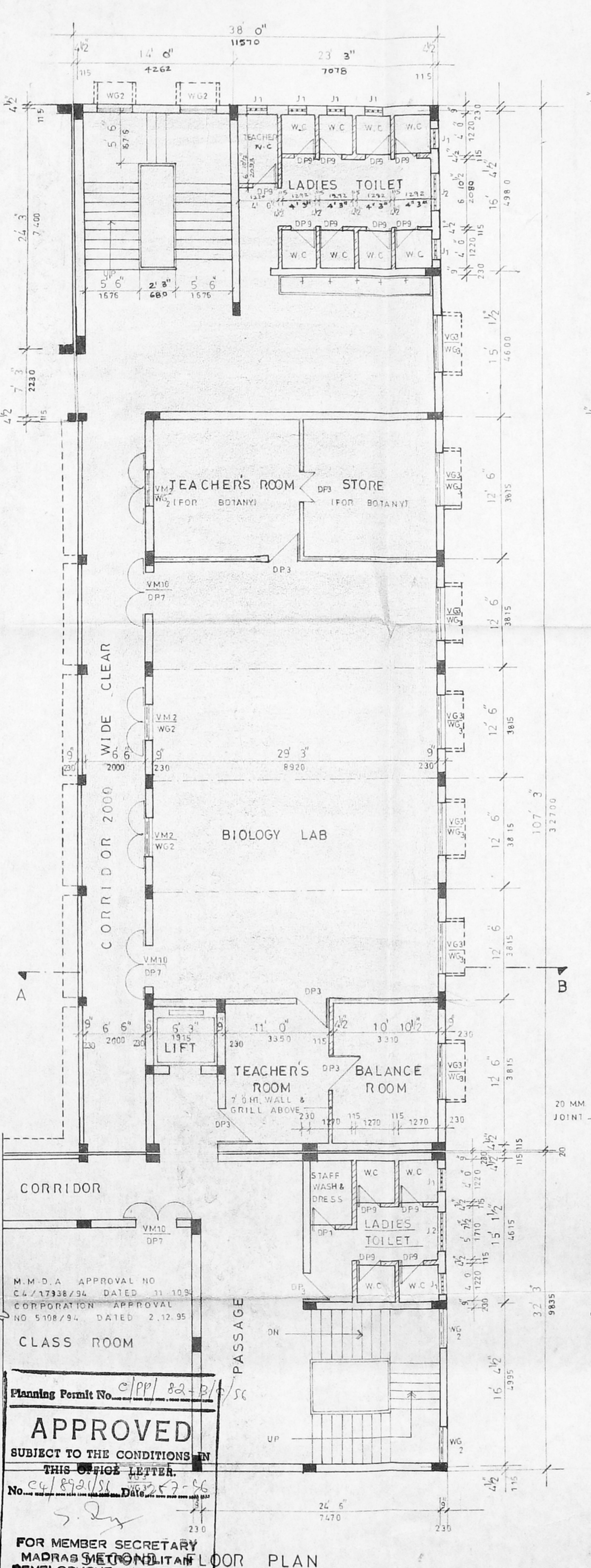
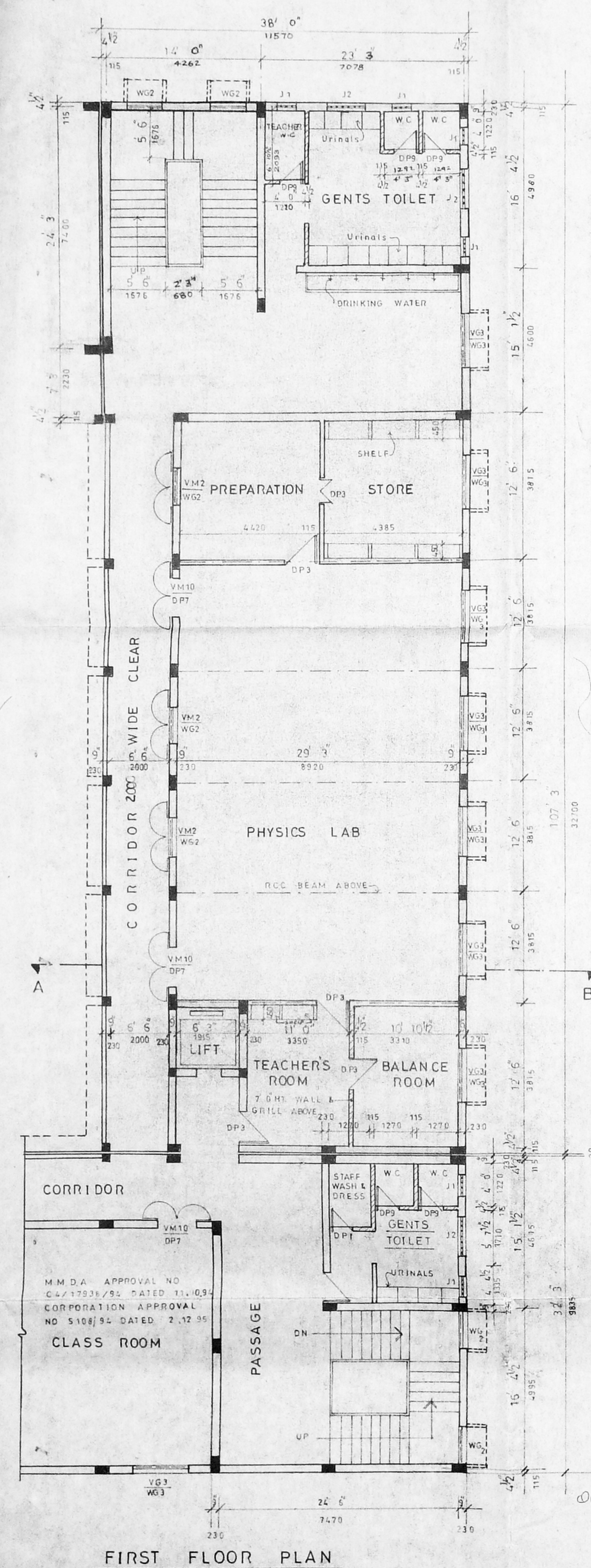
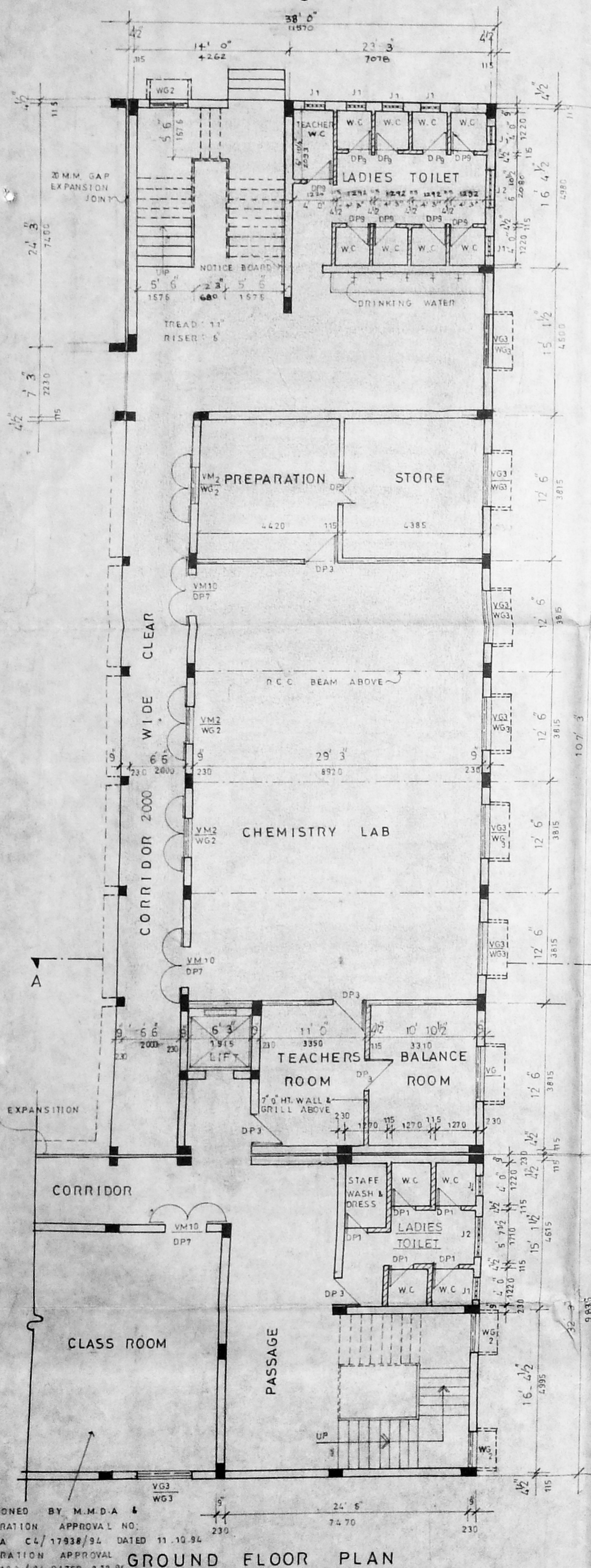

Planning Permit No. C/P/P/82/31/50
APPROVED
 SUBJECT TO THE CONDITIONS IN THIS OFFICE LETTER.
 No. 24/892/51 DATED 2.12.96
 FOR MEMBER SECRETARY
 MADRAS SEVA SADAN TRUST
 DEVELOPMENT AUTHORITY
 MADRAS - 600 008.

M.M.D.A. C/P/P/NO. 1/82/31/50
 Aest. No. 24/892/51
 DATED 2.12.96
 A.P. 14

SANCTIONED BY M.M.D.A. CORPORATION APPROVAL NO. C/P/P/82/31/50 DATED 11.10.96
 M.M.D.A. C/P/P/82/31/50 DATED 11.10.96
 CORPORATION APPROVAL NO. 5108/96 DATED 2.12.96

M.M.D.A. APPROVAL NO. C/P/P/82/31/50 DATED 11.10.96
 CORPORATION APPROVAL NO. 5108/96 DATED 2.12.96

M.M.D.A. APPROVAL NO. C/P/P/82/31/50 DATED 11.10.96
 CORPORATION APPROVAL NO. 5108/96 DATED 2.12.96

M.M.D.A. APPROVAL NO. C/P/P/82/31/50 DATED 11.10.96
 CORPORATION APPROVAL NO. 5108/96 DATED 2.12.96

M.M.D.A. APPROVAL NO. C/P/P/82/31/50 DATED 11.10.96
 CORPORATION APPROVAL NO. 5108/96 DATED 2.12.96

SCHEDULE OF JOINERY		
TYPE	SIZE	DESCRIPTION
DP1	750 X 2135	C.W. Framed & Panelled door
DP3	915 X 2135	Do
DP7	1220 X 2135	Do
DP9	760 X 2135	Do
WG2	1155 X 1370	C.W. Framed & Glazed window
WG3	1700 X 1370	Do
VG2	1155 X 610	C.W. Framed & Glazed ventilator
VG3	1700 X 610	Do
VM2	1155 X 610	C.W. Framed & Fixed weldmesh ventilator
VM10	1220 X 610	Do
J1	600 X 900	R.C.C. Jalli
J2	1200 X 900	Do

SPECIFICATION	
FOUNDATION	R.c.c. column footing over 305tk. p.c.c. 1:5:10 over 305tk. sand filling
BASEMENT	Brick work in c.m. (1:6)
SUPER STRUCTURE	Brick work in c.m. (1:6) and plastered in c.m. 1:5:12thk.
ROOF	R.c.c. slab 1:2:4
FLOORING	40thk. Grano floor finish over 100 thk. p.c.c. 1:5:10 over 150tk. sand filling
WEATHERING COURSE	One course of pressed tiles set in c.m. 1:3 over brick jelly lime concrete.

AREA STATEMENT :		
PROPOSED WORK	SFT.	M ²
GROUND FLOOR =	4102.31	381.11
FIRST FLOOR =	4102.31	381.11
SECOND FLOOR =	4102.31	381.11
THIRD FLOOR =	4102.31	381.11
STAIRCASE HEADROOM =	406.87	37.81
TOTAL	16816.11	1562.83
LAND AREA	= 8.5 ACRES	34430 M²

TOILET DETAILS	
GENTS TOILET	
First floor & Third floor	
No of w.c. 2 X 2 = 4	
No of urinals 4 X 2 = 8	
LADIES TOILET	
Ground floor & Second floor	
No of w.c. 4 X 2 = 8	
REFERENCE	
PROPOSED WORK	SHOWN THUS
EXISTING WORK	SHOWN THUS

JOB NO 1146	DRAWN Amutha
DRG NO 91	CHKD.
DATE 8.3.96	SCALE: 1:60 (1:100)
GROUND FLOOR PLAN, FIRST FLOOR PLAN, SECOND FLOOR PLAN, THIRD FLOOR PLAN, TERRACE FLOOR PLAN.	

THE MADRAS SEVA SADAN AT DOOR NO 7, OLD DOOR NO.5 IN R.S. NO 354/1, BLOCK 20 OF EGMORE - HARRINGTON ROAD, CHETPUT, MADRAS 31

PROPOSED ADDITION OF LABS (9a) TO THE EXISTING CLASS ROOM (BUILDING NO 22)

C. P. Kumar
 Signature of the applicant

KINGSWAY CONSULTANTS ARCHITECTS & ENGINEERS
 6 JARRET GARDENS, CARRAJOR ROAD, EGMORE, MADRAS 31

J. S. RAJASINGH
 B.E., M.T. STRONG E.C. ENG. M.I.E., M.A.S.C.E.

R. BENJAMIN
 B.Arch., A.I.T.A. LICENS'D SURVEYOR CLASS 1, R.A. NO. 136, REG. NO. RA/3/1955.

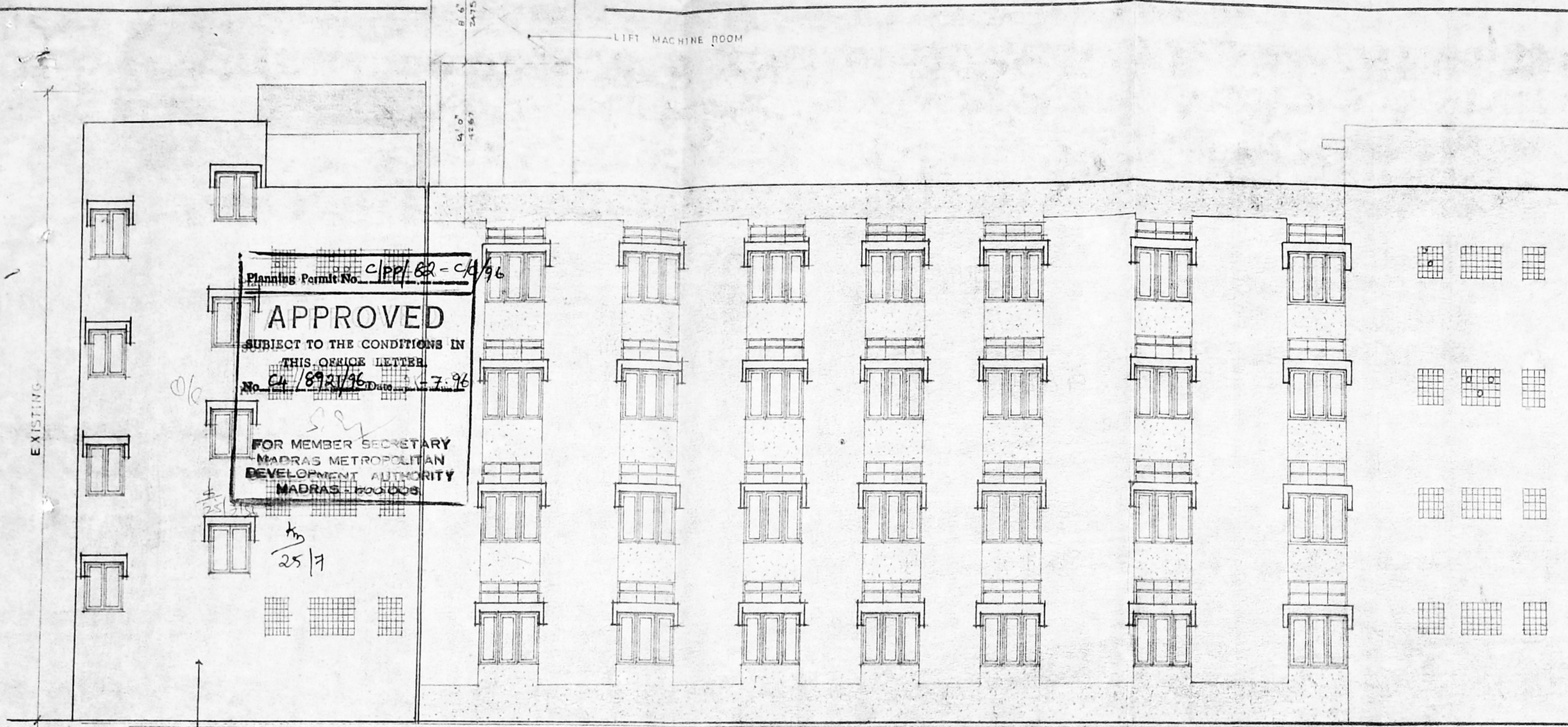

Planning Permit No. C/PP/62-CA/96
APPROVED
 SUBJECT TO THE CONDITIONS IN
 THIS OFFICE LETTER
 No. 64/8921/96 Dated 27.7.96
 FOR MEMBER SECRETARY
 MADRAS METROPOLITAN
 DEVELOPMENT AUTHORITY
 MADRAS-600008

MMDA 'C' / PP NO. /
 CM. No. 64/8921/96
 Asst. _____
 Secretary: _____
 PART I
 PART II
 PROPOSED
 29/7
 DP

SANCTIONED BY M.M.D.A &
 CORPORATION APPROVAL NO.
 M.M.D.A C4/17938/94 DATED 11.10.94
 CORPORATION APPROVAL NO. 5108/94
 DATED 2.12.94

OVER HEAD WATER TANK
 20,000 LTRS CAPACITY
 SCIENTIFICALLY SEALED

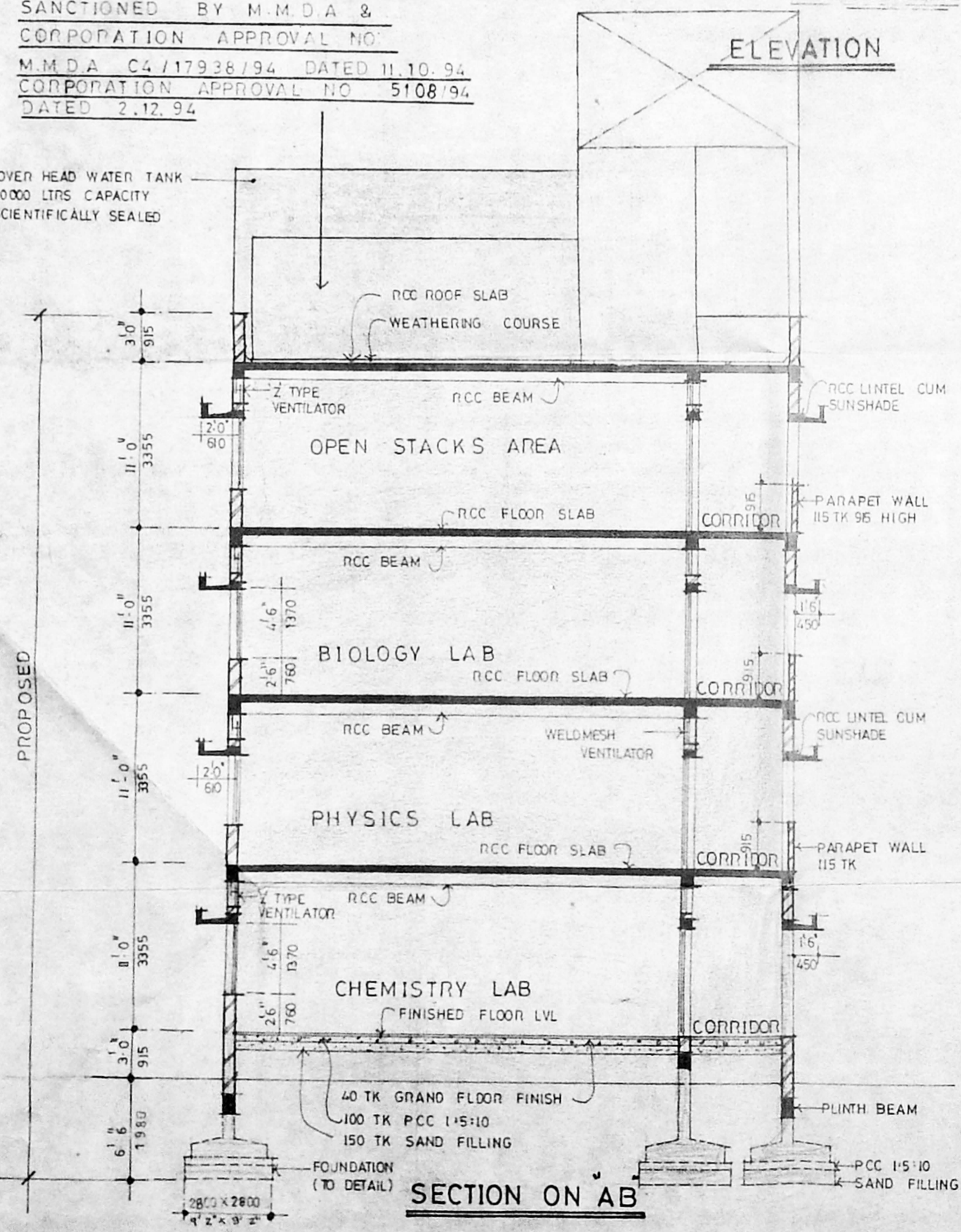

ELEVATION

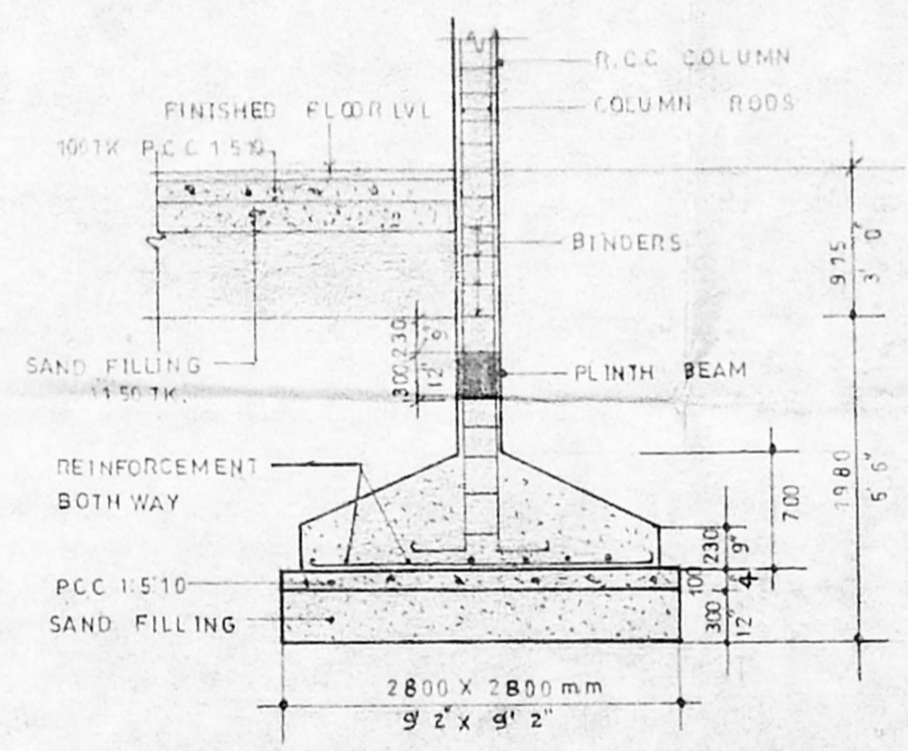

TYPICAL FOUNDATION DETAIL

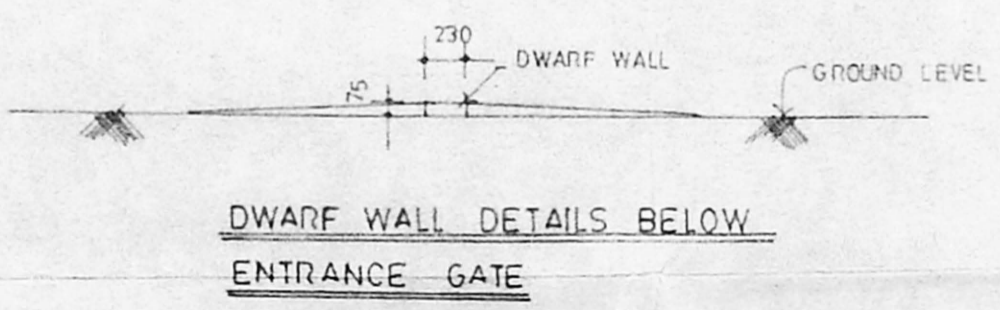

DWARF WALL DETAILS BELOW
ENTRANCE GATE

REFERENCE :
 PROPOSED WORK SHOWN THUS
 EXISTING WORK SHOWN THUS

JOB NO : 1146	DRAWN : B. Alamelu
DRG NO : 83	CHECKED :
SCALE : 1"=8'-0" (1:100)	DATE : 8.1.96

THE MADRAS SEVA SADAN AT DOOR
 NO 7, OLD DOOR NO 5 IN R.S. NO 354/1,
 BLOCK 20 OF EGMORE, HARRINGTON
 ROAD, CHETPUT, MADRAS-31.

PROPOSED ADDITION OF LABS (9a) TO THE
 EXISTING CLASS ROOM (BUILDING NO 22)

THIRD FLOOR, TERRACE FLOOR PLAN, ELEVATION & SECTION

KINGSWAY CONSULTANTS.
 ARCHITECTS AND ENGINEERS,
 6, JARRET GARDENS, CASA MAJOR ROAD, EGMORE, MADRAS 8.

C. Prema Kumar

SIGNATURE OF THE APPLICANT

J.S. RAJA SINGH,
 BE, M-I STRUCTE, C. ENG
 M.E, M ASCE

R. BENJAMIN
 B. ARCH, A.I.A
 LICENSED SURVEYOR CLASS I
 RA NO 134. REG NO CA/83/7856